

F-338 & L-11-44

L-54

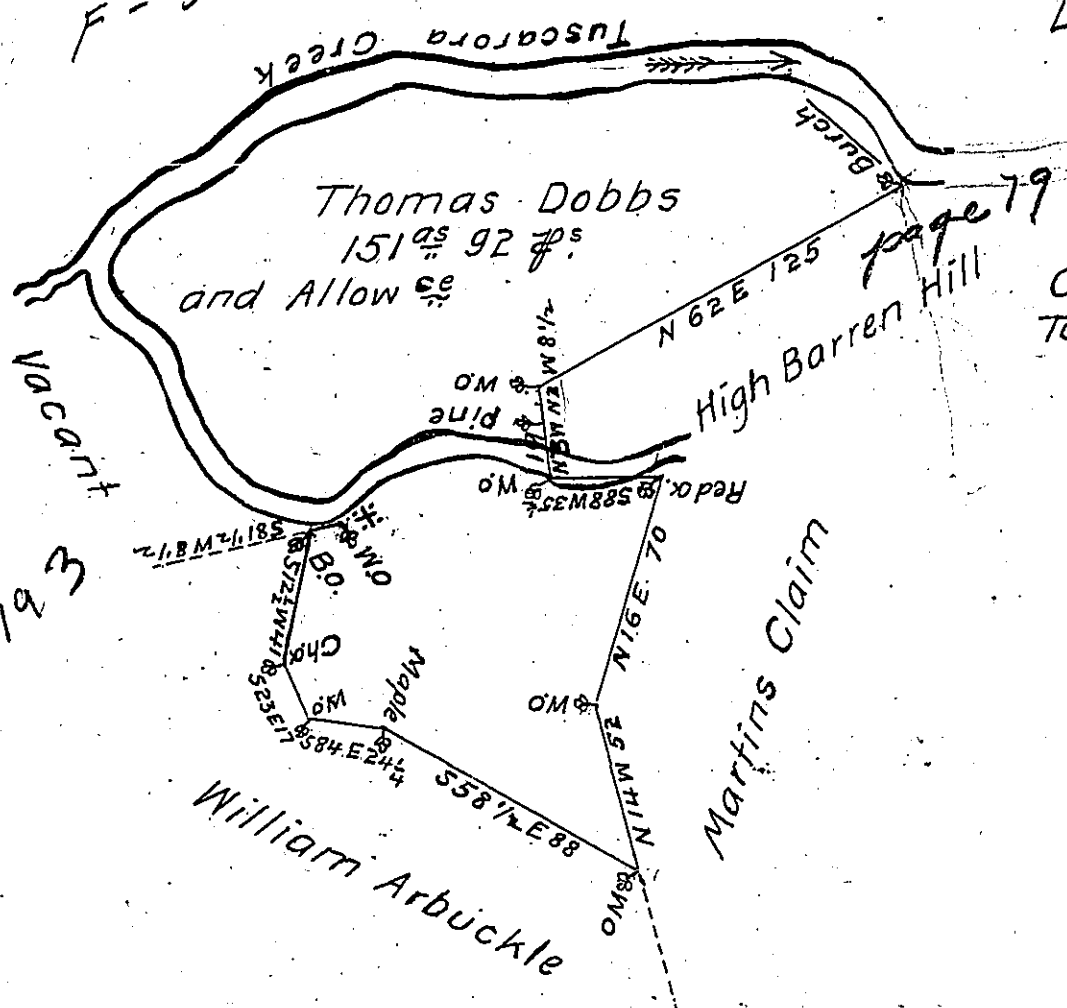

Courses and distances up
Tuscarora Creek from the Burch

N 38 W 33 #
N 79 W 27
West --- 35
S 85 W 94
S 54 W 79
S 42 E 37
S 14 E 11
S 48 E 12 to a Wo #

D-33-193
L-11-47
P-100

The Draught of a Tract of Land Situate in Lack Township
Cumberland County Containing One hundred and fifty one Acres
and 92 Perches and allowance of Six $\frac{1}{4}$ Cent for Roads & ca
Surveyed February 24th 1786 in pursuance of a Warrant granted
to Thomas Dobbs Dated December 28th 1785 ~

To Daniel Brodhead Esquire } $\frac{1}{4}$. Saml Lyon D.S.
Surveyor General of Pennsylvania }

IN TESTIMONY that the above is a copy of the original remaining on file in
the Department of Internal Affairs of Pennsylvania, made
conformably to an Act of Assembly approved the 16th day of
February, 1833, I have hereunto set my Hand and caused
the Seal of said Department to be affixed at Harrisburg,
this thirty first day of August 1904.

Isaac P. Benson
Secretary of Internal Affairs.